



RESIDENCE

REHAB YOUR LIFE

OCEAN & FOREST

ESCAPE THE HUSTLE OF THE URBAN
INTO THE EMBRACE OF NATURE SURROUNDED BY OXYGEN



INFUSE OXYGEN
TO YOUR LIFE



02

LIVE LEAD TO HAPPINESS

Because we believe that nature and humans can coexist. So, the design concept that emphasizes on coexistence with nature. Ocean bayfront and trees are blended to living design benefits.



7 EXCLUSIVE
POOL VILLAS





THE NEW DEFINITION OF LIVING

Every villa has space of more than 1,000 square meters which designed for suitable with all lifestyle and tropical weather. Every villa has a breath taking view of Phuket bayfront.



OPTIMUM PRIVATE DESIGN

Privacy is essential. The planning design has set for preventing the disturb while other enjoy socialising and entertainment. With a various function and room are set sperately but connect with carridors.



PROJECT INFORMATION

Project Location : Ratsada, Phuket
 Project Area : 9 - 2 - 81.2 Rai
 Total Villa : 7 Pool Villa
 Plot Size : 300 - 392 Sq.w.
 Useable Size : 1,013 - 1,373 Sq.m.
 Security System : 24-Hour CCTV Security Guards
 Key Card Access Digital Door Lock

POOL VILLA INFORMATION

- 5 Master Bedroom Ensuities (with walk-in closet area & bathroom)
- Private Pool with Sunken Deck
- Living Area
- Dining Area
- Kitchen & Pantry
- Maid Room
- M & E Area
- Laundry Room & Utility Room
- 3 Parking Spaces
- Smart Home System
- Air Conditioning VRV System
- Underground Electricity System
- EV Charging System

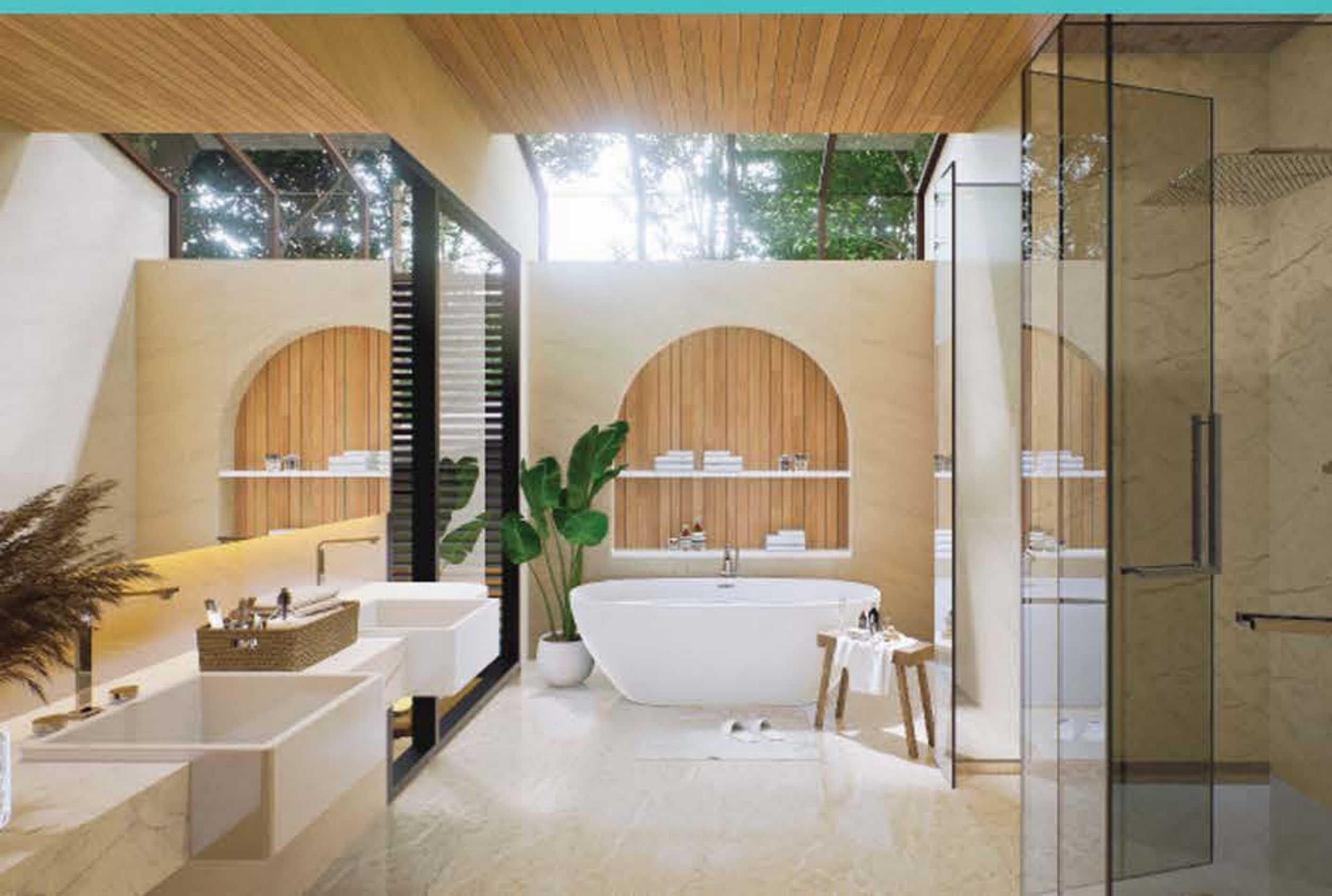

SKY OCEANVIEW POOL VILLA

TYPE X1

Villa size 1,087 sqm | Plot size 1,204 sqm



- 2 Bedrooms
- 2 Bathrooms
- 2 Maid Rooms with Bathroom

- 1 Laundry
- 1 M&E Room

- 1 Swimming Pool
- 1 Living & Dining
- 1 Kitchen

- 1 Pantry
- 3 Bedrooms
- 3 Bathrooms

- 1 Powder Room
- 3 Car Garage

- Sundeck



SKY OCEANVIEW POOL VILLA

TYPE X2

Villa size 1,039 sqm | Plot size 1,212 sqm



- 2 Bedrooms
- 2 Bathrooms
- 2 Maid Rooms with Bathroom

- 1 Laundry
- 1 M&E Room

- 1 Swimming Pool
- 1 Living & Dining
- 1 Kitchen

- 1 Pantry
- 3 Bedrooms
- 3 Bathrooms

- 1 Powder Room
- 3 Car Garage

- Sundeck



SKY OCEANVIEW POOL VILLA

TYPE X3

Villa size 1,013 sqm | Plot size 1,200 sqm

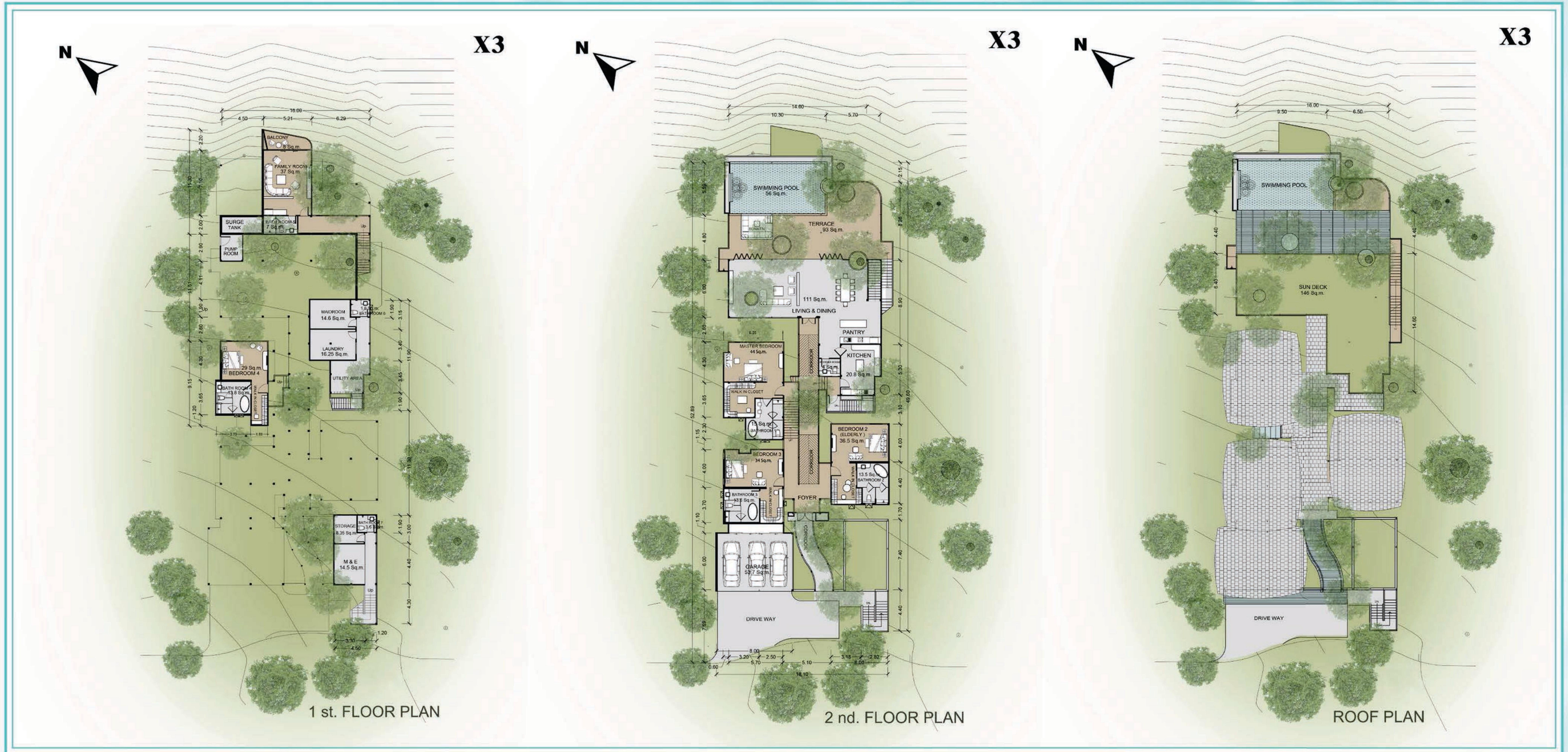

- 2 Bedrooms
- 2 Bathrooms
- 2 Maid Rooms with Bathroom

- 1 Laundry
- 1 M&E Room

- 1 Swimming Pool
- 1 Living & Dining
- 1 Kitchen

- 1 Pantry
- 3 Bedrooms
- 3 Bathrooms

- 1 Powder Room
- 3 Car Garage

- Sundeck



SKY OCEANVIEW POOL VILLA

TYPE X4

Villa size 1,015 sqm | Plot size 1,240 sqm



- 2 Bedrooms
- 2 Bathrooms
- 2 Maid Rooms with Bathroom

- 1 Laundry
- 1 M&E Room

- 1 Swimming Pool
- 1 Living & Dining
- 1 Kitchen

- 1 Pantry
- 3 Bedrooms
- 3 Bathrooms

- 1 Powder Room
- 3 Car Garage

- Sundeck



FORESTA SEAVIEW POOL VILLA

TYPE X5

Villa size 1,373 sqm | Plot size 1,556 sqm



- 2 Bedrooms
- 2 Bathrooms
- 2 Maid Rooms with Bathroom

- 1 Laundry
- 1 M&E Room

- 1 Swimming Pool
- 1 Living & Dining
- 1 Kitchen
- 1 Pantry
- 3 Bedrooms
- 3 Bathrooms

- 1 Powder Room
- 3 Car Garage

- Sundeck



FORESTA SEAVIEW POOL VILLA

TYPE X6

Villa size 1,034 sqm | Plot size 1,568 sqm



- 2 Bedrooms
- 2 Bathrooms
- 2 Maid Rooms with Bathroom

- 1 Laundry
- 1 M&E Room

- 1 Swimming Pool
- 1 Living & Dining
- 1 Kitchen
- 1 Pantry
- 3 Bedrooms
- 3 Bathrooms

- 1 Powder Room
- 3 Car Garage

- Sundeck



FORESTA SEAVIEW POOL VILLA

TYPE X7

Villa size 1,047 sqm | Plot size 1,344 sqm



- 2 Bedrooms
- 2 Bathrooms
- 2 Maid Rooms with Bathroom

- 1 Laundry
- 1 M&E Room

- 1 Swimming Pool
- 1 Living & Dining
- 1 Kitchen

- 1 Pantry
- 3 Bedrooms
- 3 Bathrooms

- 1 Powder Room
- 3 Car Garage

- Sundeck



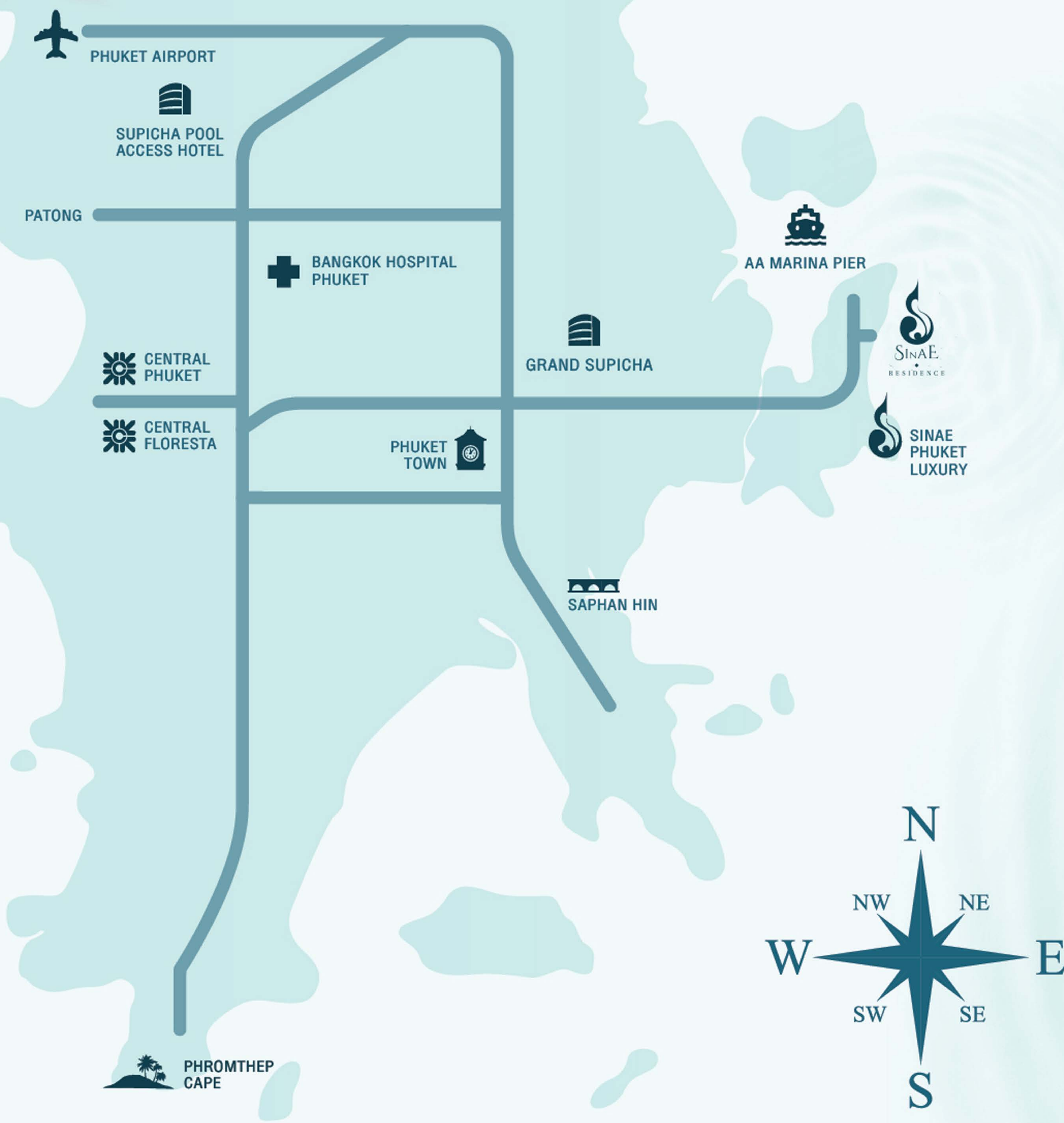

LOCATION NEAR BY

• AA Marina Pier	2.1 km	• Central Phuket	10.2 km
• Sinae	3.7 km	• Supicha Pool Access	14.6 km
• Grand Supicha	6.1 km	• Cape Krathing	25.5 km
• Saphan Hin	8.5 km	• Phuket Airport	44.1 km
• Bangkok Hospital Phuket	9.7 km		

☎ 088-893-8588 , 085-146-2465

WWW.SUPICHADEVELOPMENT.COM EMAIL : SALES@SUPICHAPROPERTY.COM

*ภาพนี้เพื่อการใช้งานเท่านั้น บริหารงานโดย บริษัท อีสยาปอร์น จำกัด (สำนักงานใหญ่) 69/88-89 หมู่ 3 ตำบลรัษฎา อำเภอเมืองภูเก็ต จังหวัดภูเก็ต 83000 เลขผู้เสียภาษี 0835553005861 เบอร์ 089-591-8558
*THIS PICTURE IS FOR ADVERTISING PURPOSE ONLY ISAYAPORN CO., LTD.(HEAD OFFICE) 69/88-89 MOO 3, RATSADA, MUJEANG PHUKET, PHUKET 83000

